

Different ways to handle the domestic space by comparison: the case of Bronze age villages in Oppeano (Verona – ITA)

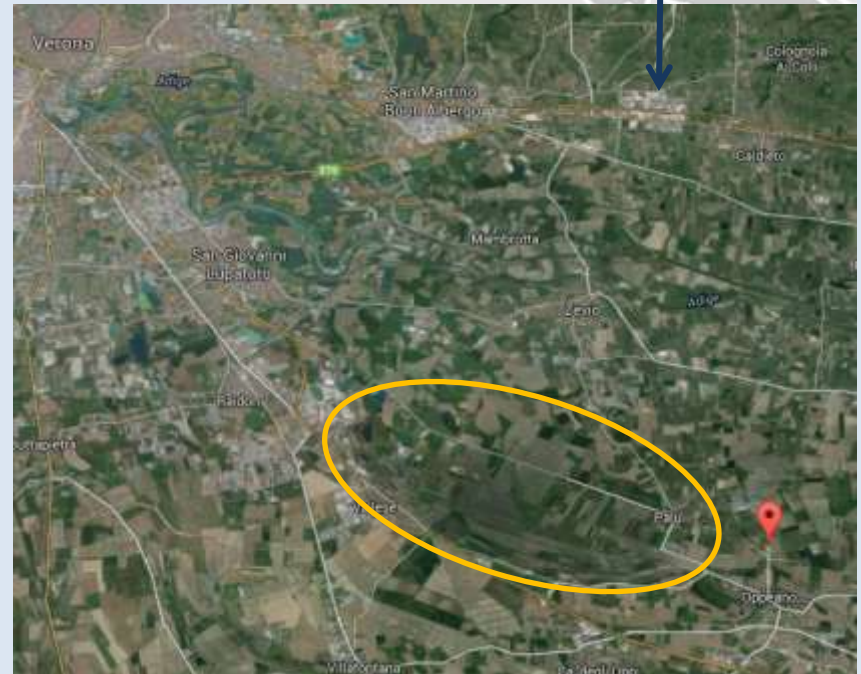

Vallese di Oppeano





Later channel

4C Early Bronze Age

4D Middle Bronze Age

SITE OPPEANO 4C

Posts dated against the regional chronology GARDA1 (up-dated version)

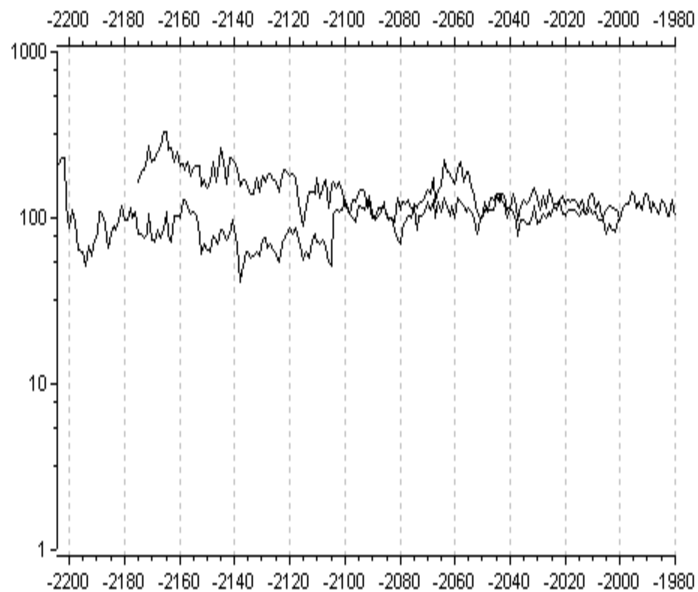
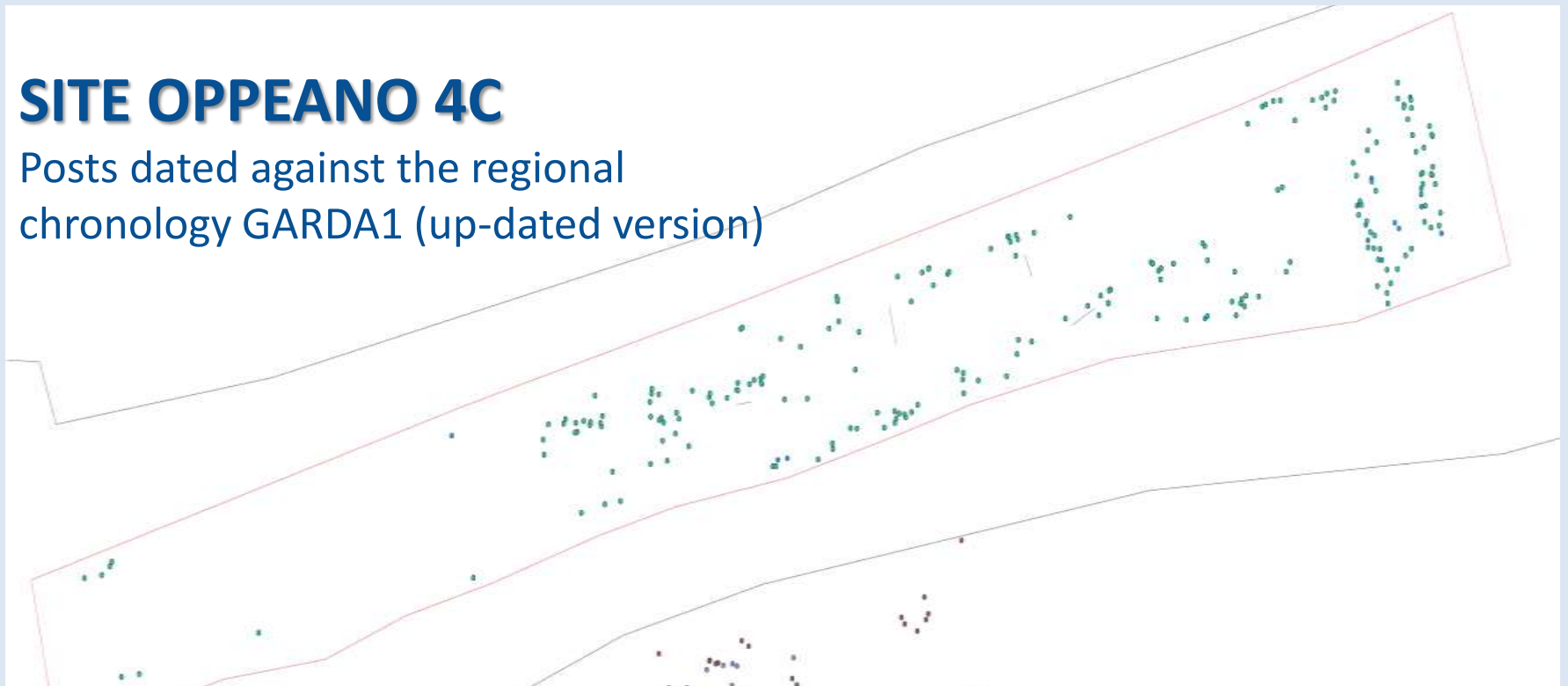

1° phase 2000 cal BC (± 10 y.)
2° phase 1998 – 1993 cal BC (± 10 y.)



SITE OPPEANO 4D



Phase 4

- Huts on dry ground
- Archaeological datation: **BM 2/3**



Phase 3

- **Pluristratified big waste heaps**
- Archaeological datation: **BM 2**

Phase 2

- Wooden structures and hearths
- Archaeological datation: **BM 1/2**



Fase 2b



Fase 2a



Phase 1

- Wooden structural elements (no huts)
- Archaeological datation: **BM1**

Phase 2

Wooden structures and hearths
Archaeological datation: **BM 1/2**

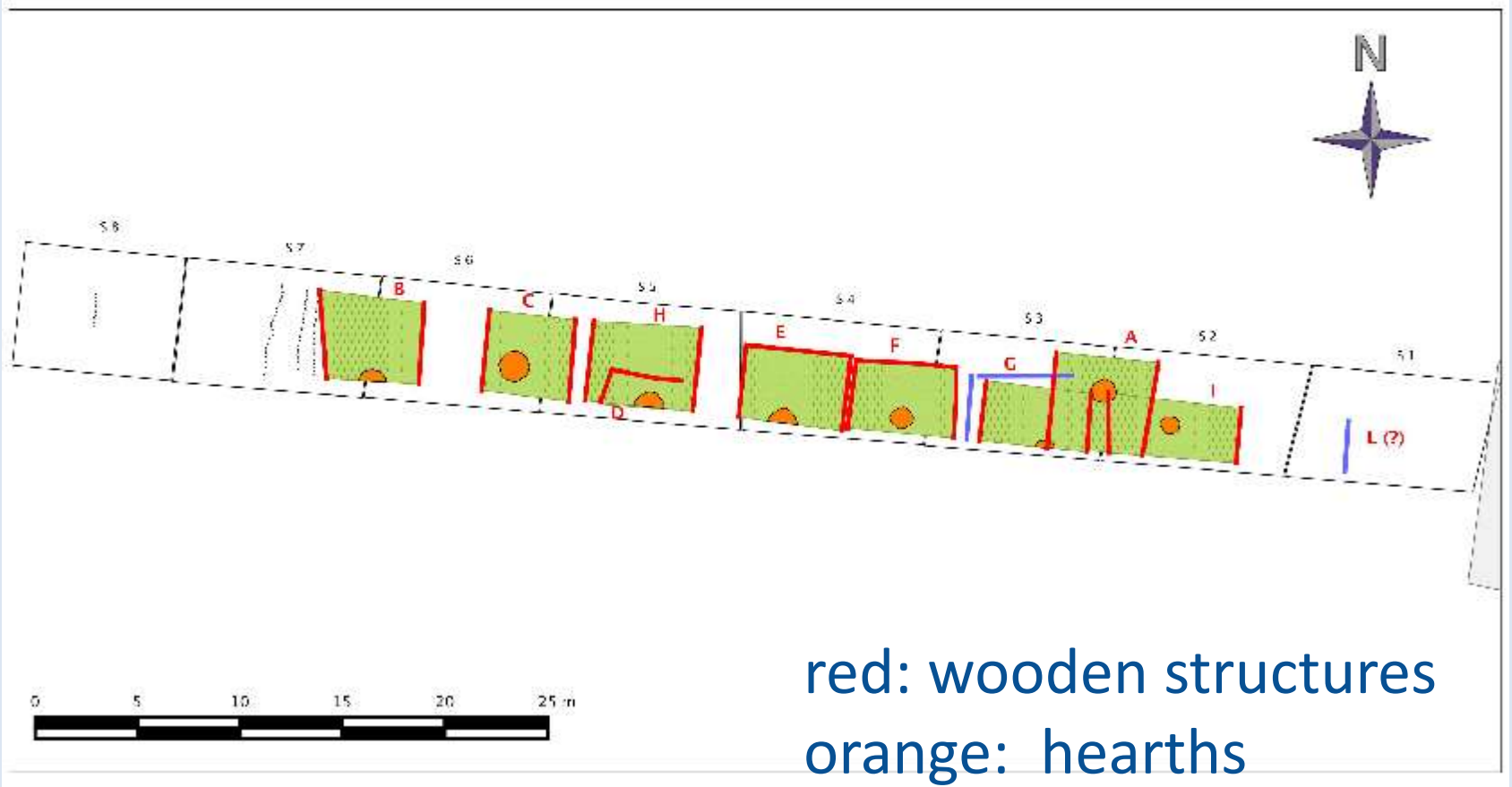







North-western corner

